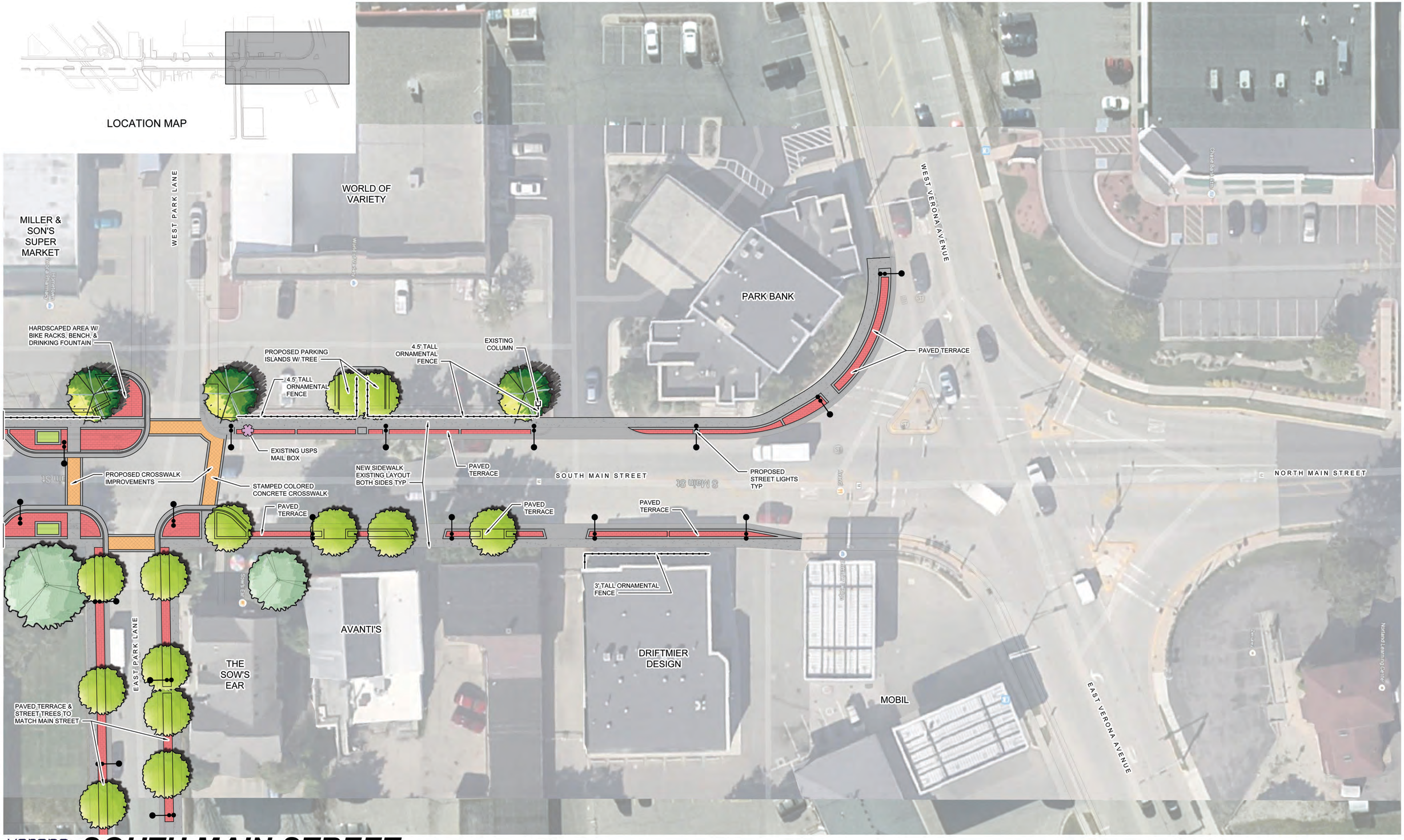

SOUTH MAIN STREET

PRELIMINARY STREETSCAPE PLAN - PHASE 2

CITY OF VERONA, WISCONSIN

MAY 18, 2015

D'ONOFRIO KOTTKE AND ASSOCIATES, INC.
7530 Westward Way, Madison, WI 53717
Phone: 608.833.7530 • Fax: 608.833.1089
YOUR NATURAL RESOURCE FOR LAND DEVELOPMENT