Downtown Streetscape

Public Information Meeting

September 14, 2016

verona

D'ONOFRIO KOTTKE AND ASSOCIATES, INC.

Agenda

- Introductions
- Project Team
- History
- Overview of Streetscape Scope
- Schedule
- Questions and answers

Project Team

- City of Verona - Owner
- D'Onofrio, Kottke, and Associates, Inc. – Landscape Architect
- JP Cullen – General Contractor
- Pechmann Memorials – Memorial Contractor
- Carved Stone Creations/Reinders – Fountain Supplier
- Soils Engineering Services
  - Geotechnical Consultant
  - Construction Testing Services
- AECOM –Construction Inspection

History

- Planning
  - Initial City Staff Meeting - August 5, 2014
  - Public Works Commission
    - January 26, 2015 – Preliminary Conceptual Plan
    - November 23, 2015 – Final Fountain Design
  - Open House Presentation - May 18, 2015
    - Overall Project Information
    - Renderings available on City website
  - Informal Meetings / Inquiries
- Design Summer 2015 through June 2016
- Pre-Construction – June 2016 through August 2016
  - Site Investigation and Start Reconstruction
- Construction

Site Investigation & Reconstruction

- Site Demolition – week of June 13 – WHY??
  - Evaluate condition of foundation and sub-grade
  - High Definition Laser Scan
  - Verify Sub-Structure dimensions
  - Inform Cap & Railing Design
  - Protect existing memorial

High-Def Laser Scan

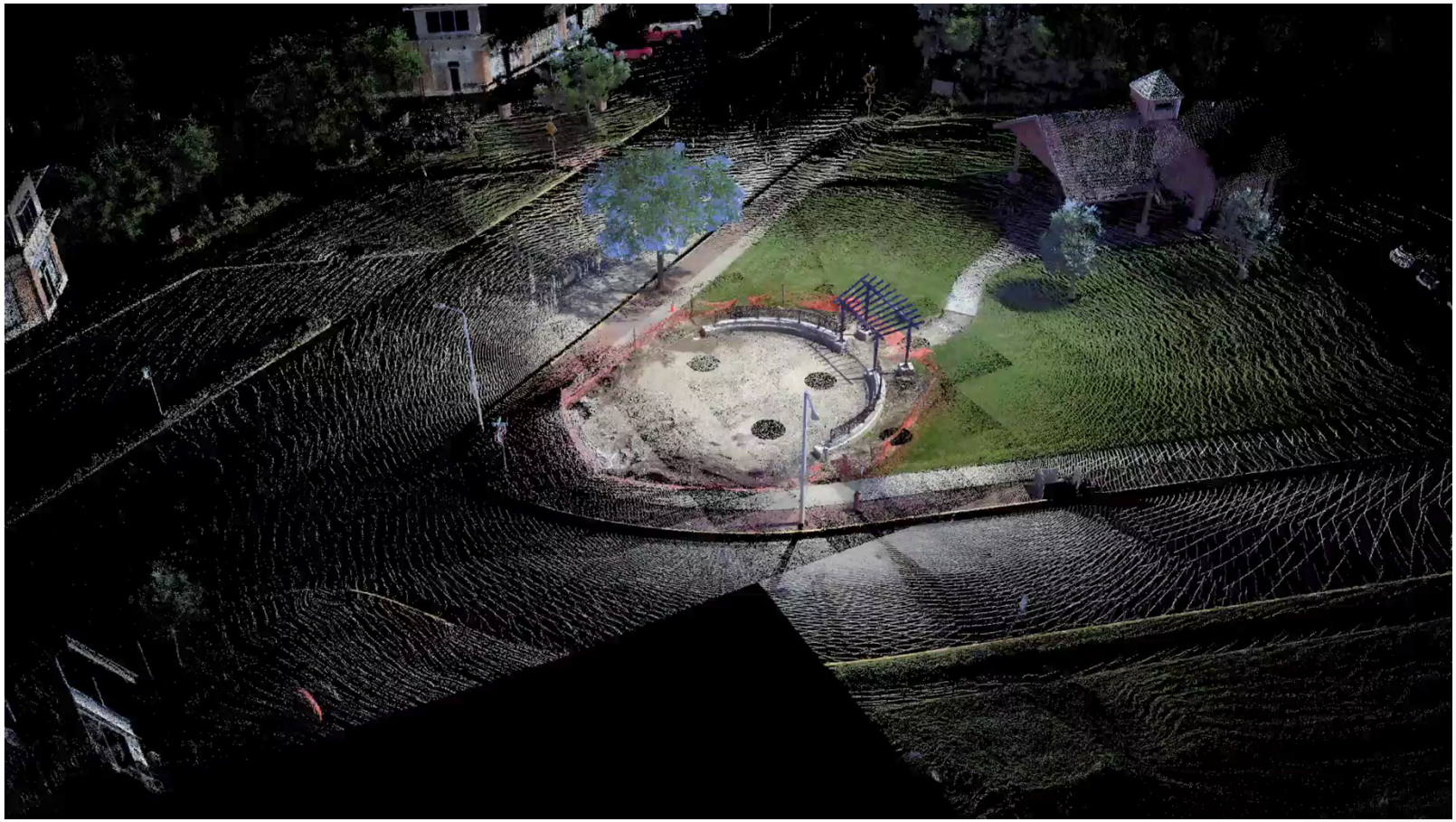

High-Def Laser Scan

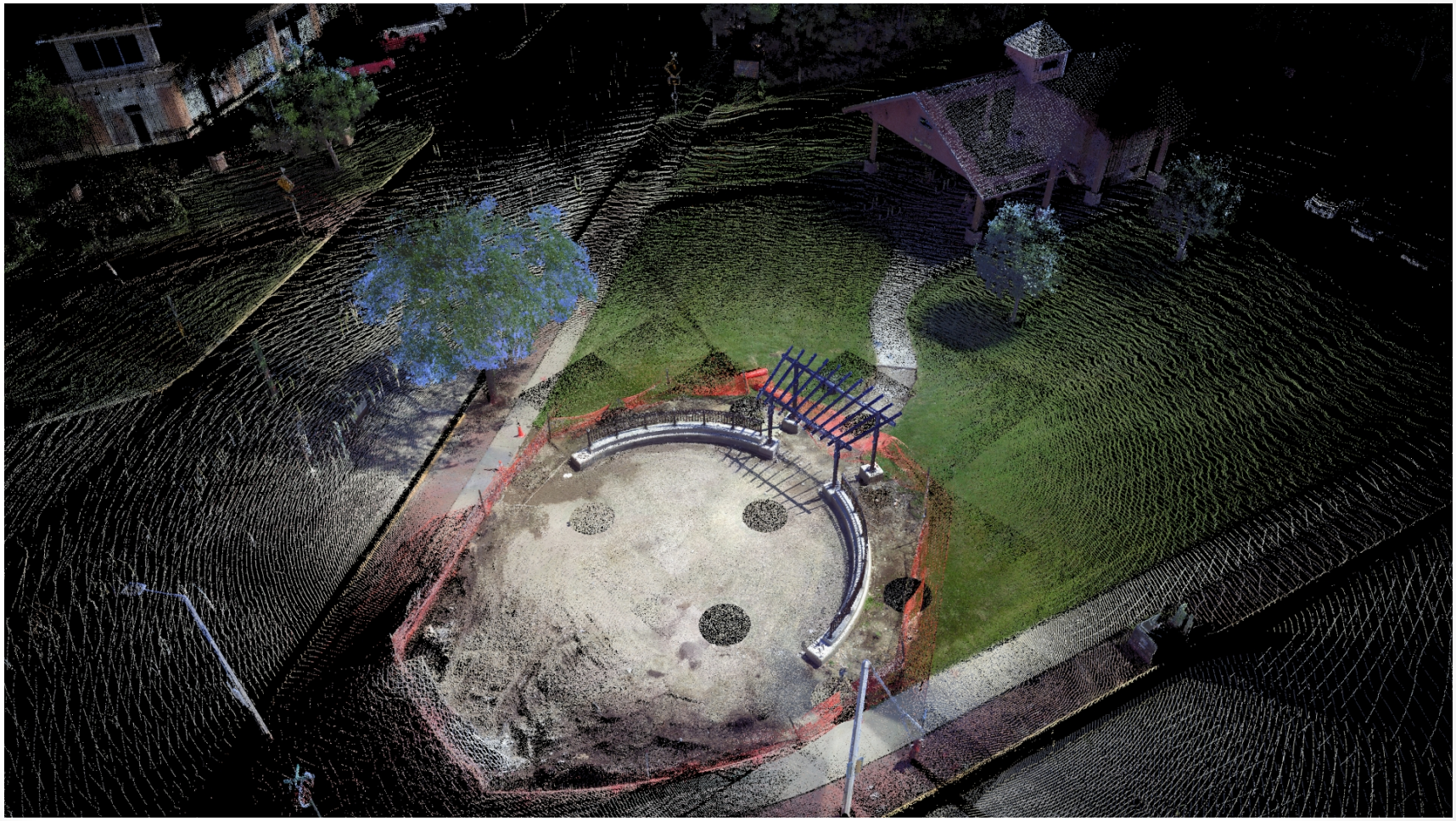

High-Def Laser Scan

High-Def Laser Scan

Project Overview

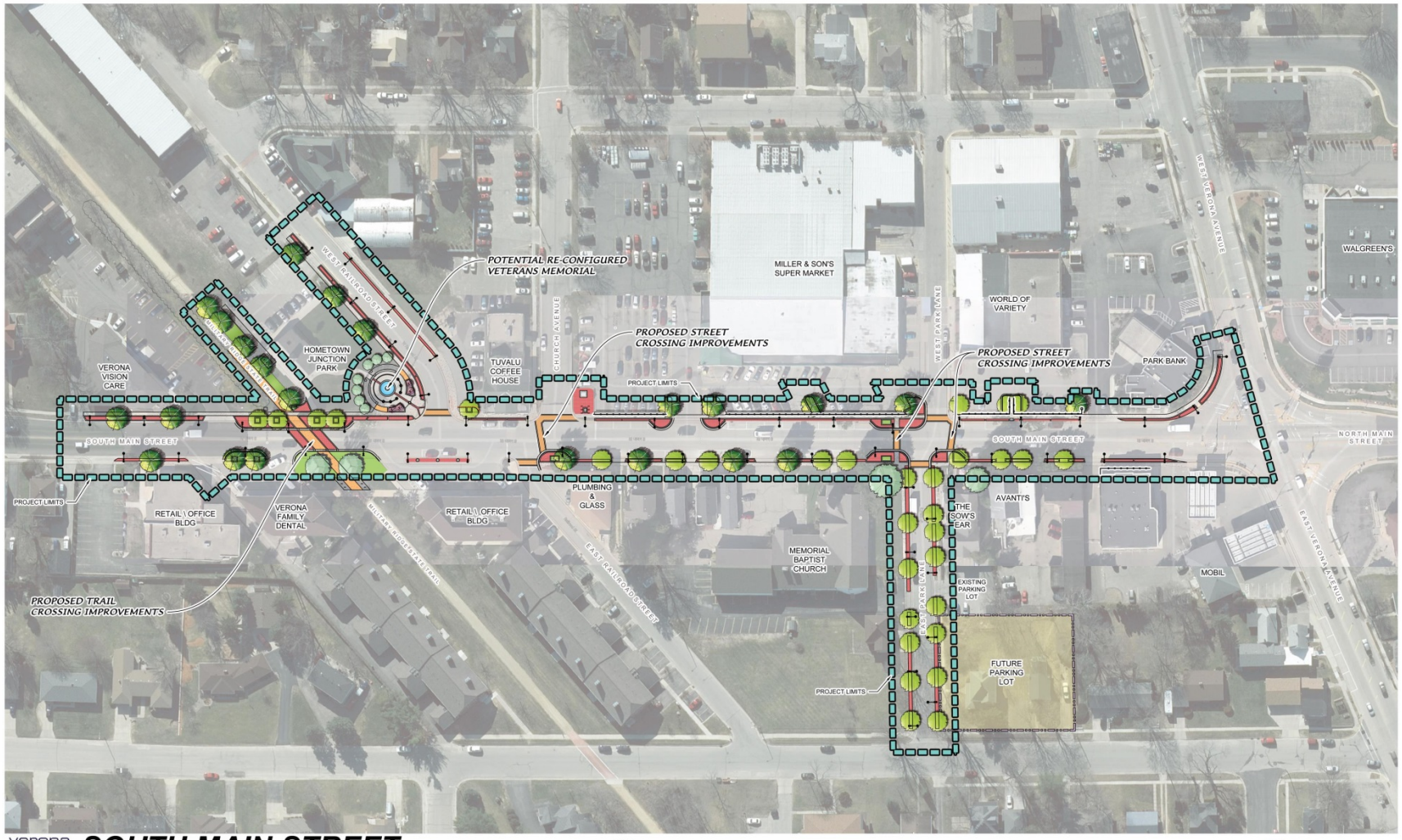

Project Overview

Paver Terraces, Walks, and Trees

Streetlights

- Pedestrian scale
- Closer together
- Lower – 75 ft on center
- Height – 20 ft tall

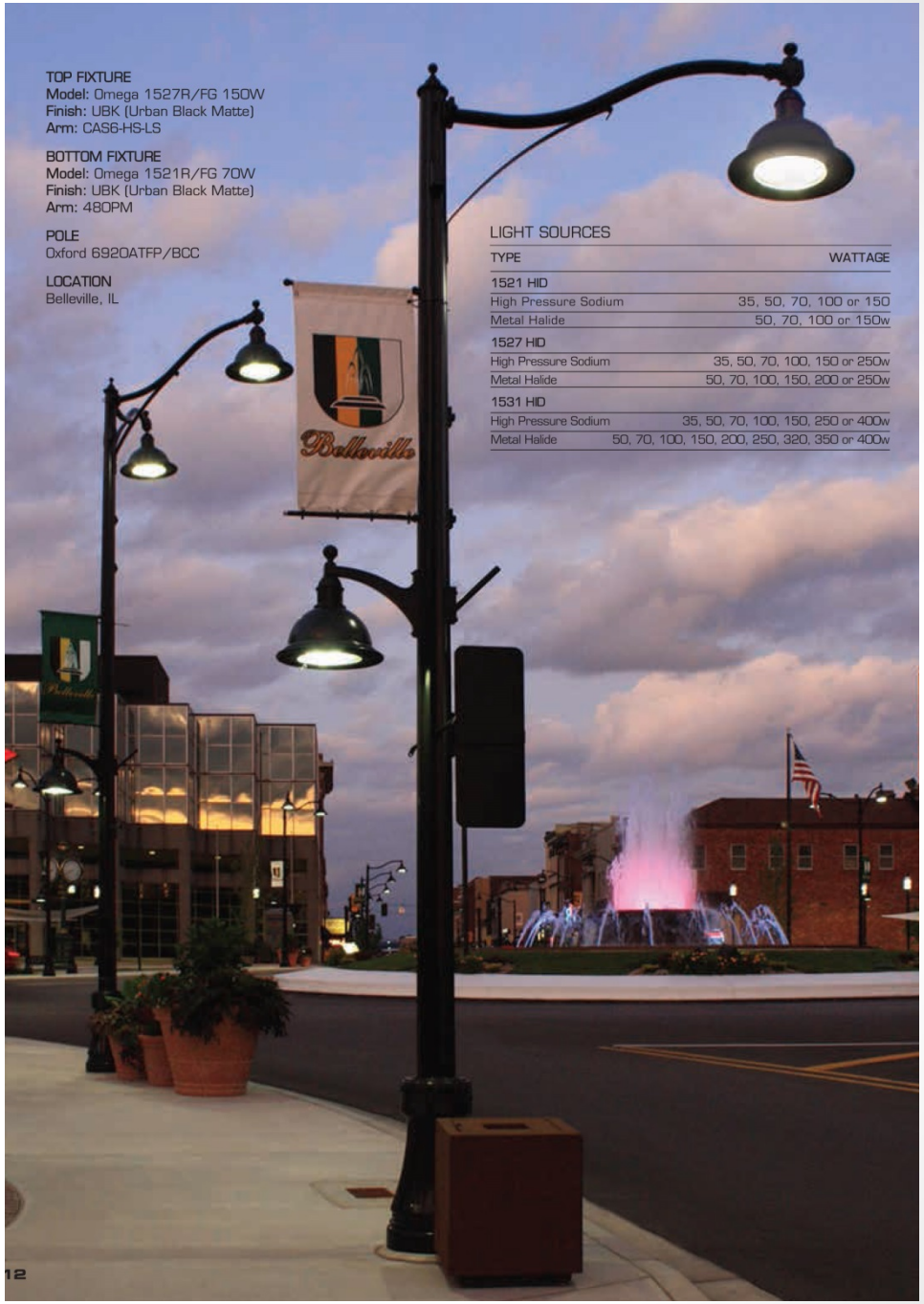

Bike Amenities

Bicycle Repair Stations

Bicycle Parking

Ornamental Fence

Fence Locations

Site Amenities

Planters and Trash Receptacles

Seating Opportunities

Bump Outs and Improved Crosswalks

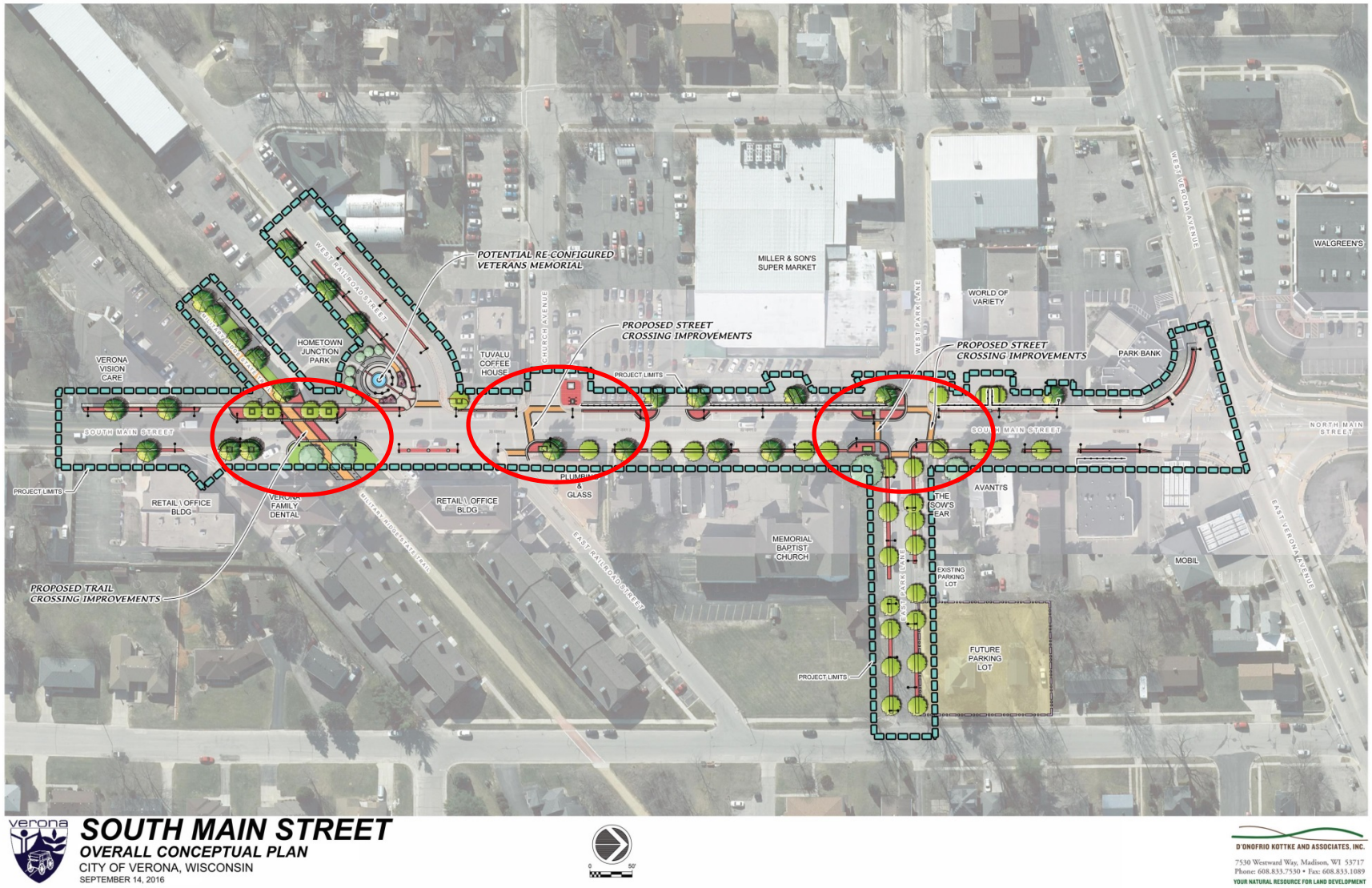

Bump Outs

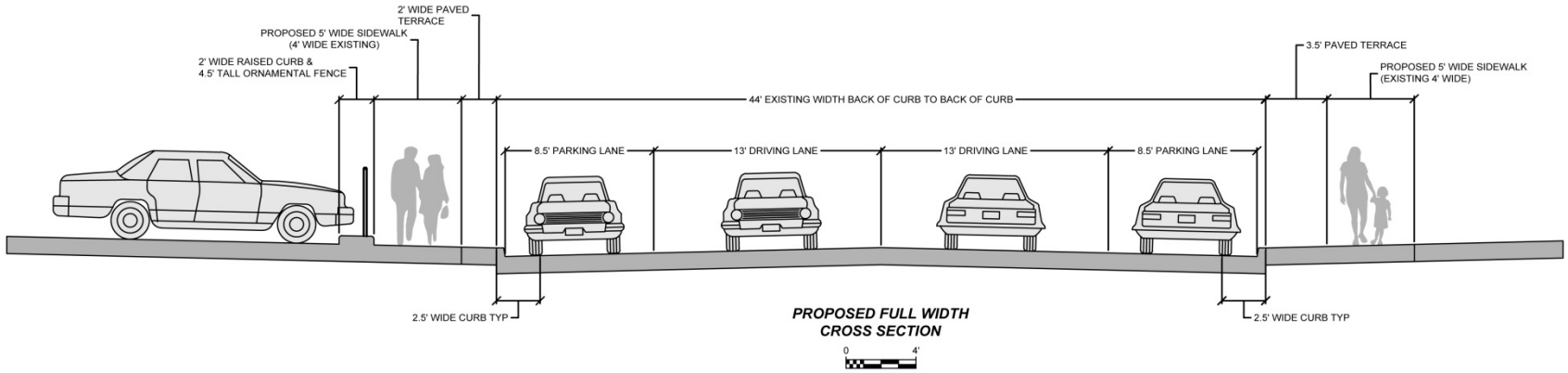
2' WIDE PAVED TERRACE
PROPOSED 5' WIDE SIDEWALK (4' WIDE EXISTING)
2' WIDE RAISED CURB & 4.5' TALL ORNAMENTAL FENCE
44' EXISTING WIDTH BACK OF CURB TO BACK OF CURB
3.5' PAVED TERRACE
PROPOSED 5' WIDE SIDEWALK (EXISTING 4' WIDE)
8.5' PARKING LANE
13' DRIVING LANE
13' DRIVING LANE
8.5' PARKING LANE
2.5' WIDE CURB TYP
2.5' WIDE CURB TYP
PROPOSED FULL WIDTH CROSS SECTION
0
4'

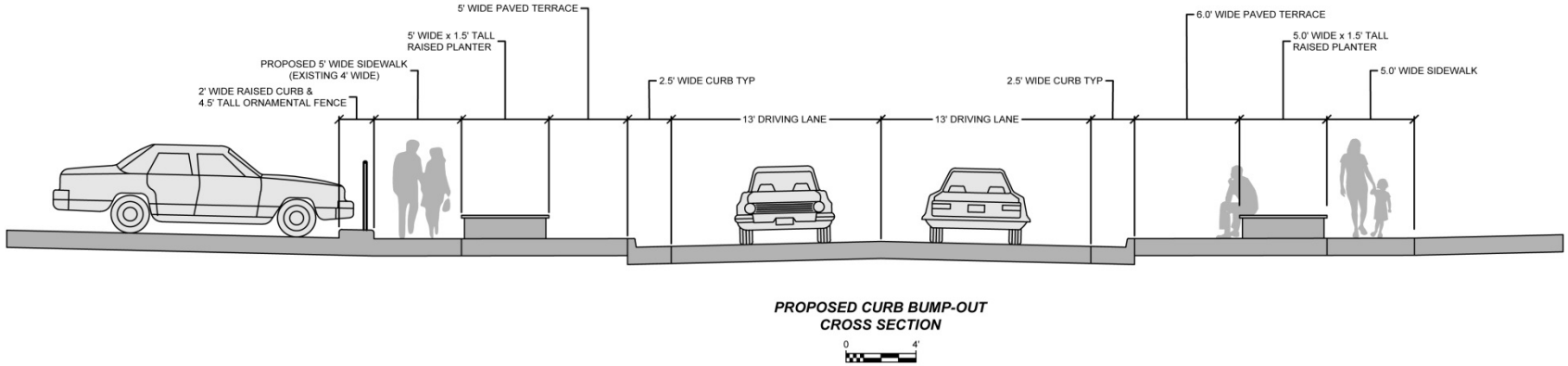
5' WIDE PAVED TERRACE
5' WIDE x 1.5' TALL RAISED PLANTER
PROPOSED 5' WIDE SIDEWALK (EXISTING 4' WIDE)
2' WIDE RAISED CURB & 4.5' TALL ORNAMENTAL FENCE
2.5' WIDE CURB TYP
13' DRIVING LANE
13' DRIVING LANE
2.5' WIDE CURB TYP
6.0' WIDE PAVED TERRACE
5.0' WIDE x 1.5' TALL RAISED PLANTER
5.0' WIDE SIDEWALK
PROPOSED CURB BUMP-OUT CROSS SECTION
0
4'

Bump outs and Crossings

Military Ridge State Trail Crossing
Looking North

Bump outs and Crossings

Church Street Crossing
Looking North

Bump outs and Crossings

Park Lane Crossing
Looking South

Veterans Memorial

Veterans Memorial Features

- Re-Use of Existing Memorial and Eagle
- Two-Tiered Granite Fountain
  - Re-used memorial ‘floating’ on upper pool
  - 5 Jets representing 5 branches of armed services
  - 5 ground plaques with official insignias
- Flags moved to back
- Raised masonry planters
- Landscape berm
- Architectural Lighting

Fountain Design

Fountain Design

Fountain Design

Fountain Design

Insignia Ground Plaques

Veterans Memorial

Veterans Memorial

Veterans Memorial

Veterans Memorial

Stage 1 - Overview

Stage 1 Project Schedule

- Start of Construction - September 12
- Fountain completion - October 30
- Substantial Completion - November 4

Stage 2-Overview

Stage 2 Schedule

- Design: Fall 2016 - Winter 2017
- Bid: Dec 2016-Jan 2017
- Start Construction – April 2017
- Stage 2 Phase 1
  - Main Street remains open
  - Complete June 2017
- Stage 2 Phase 2 – Road Reconstruction
  - Main Street Closure – 6 weeks
  - Start after Hometown Days
  - Substantial Completion – Fall 2017

Stage 2 - Phase 1

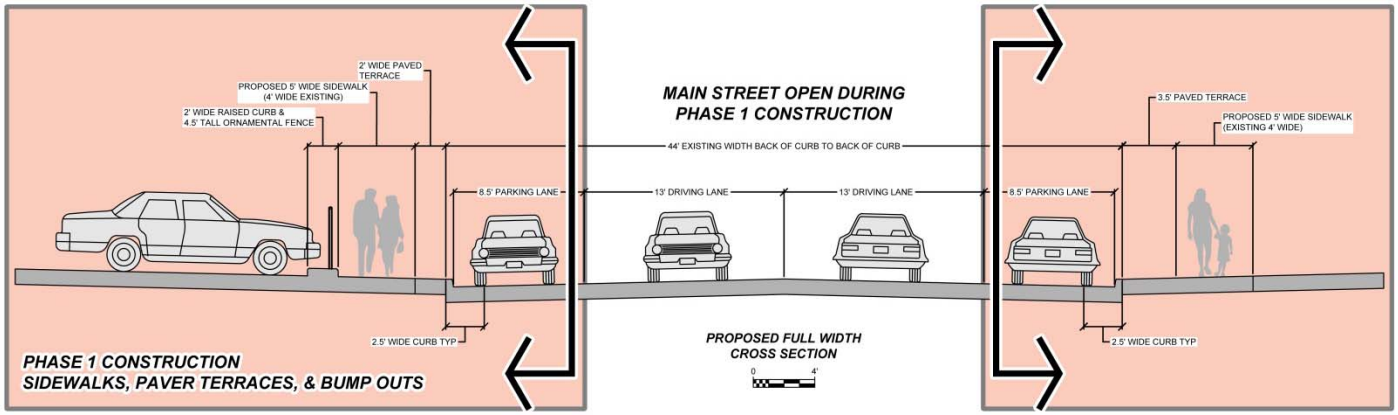

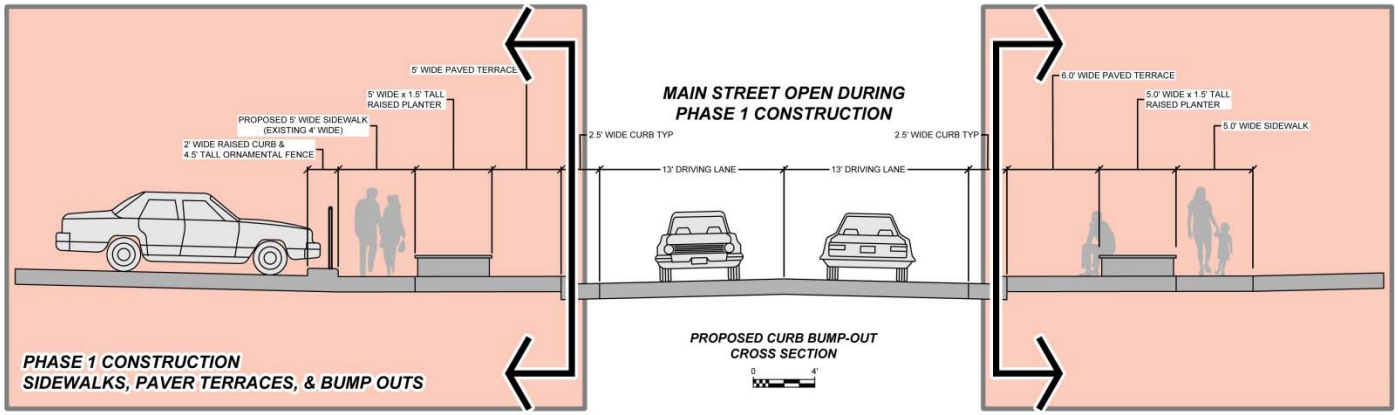

Stage 2 - Phase 2

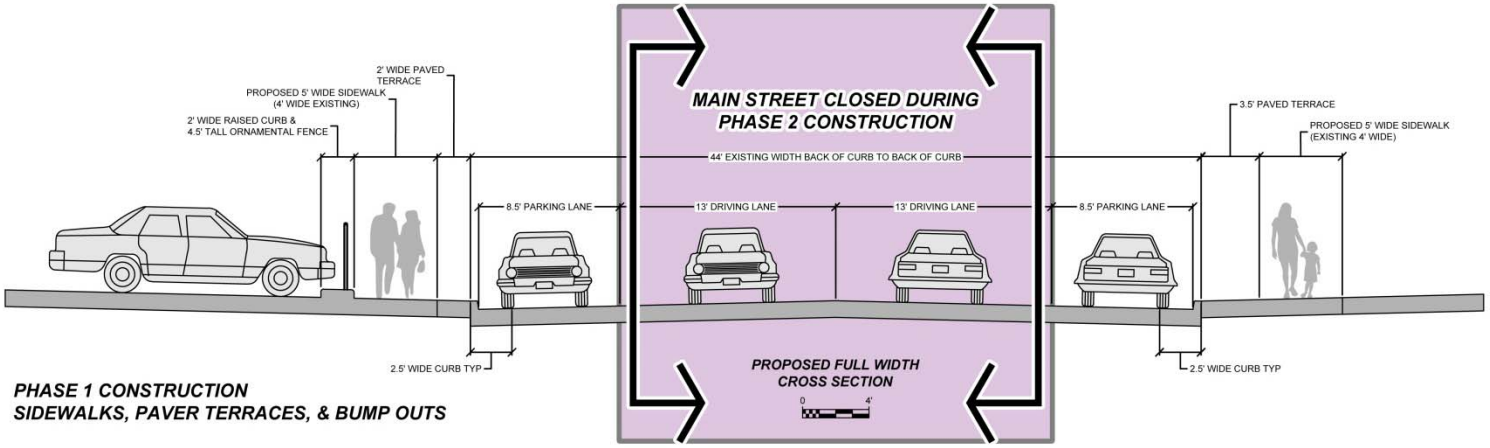

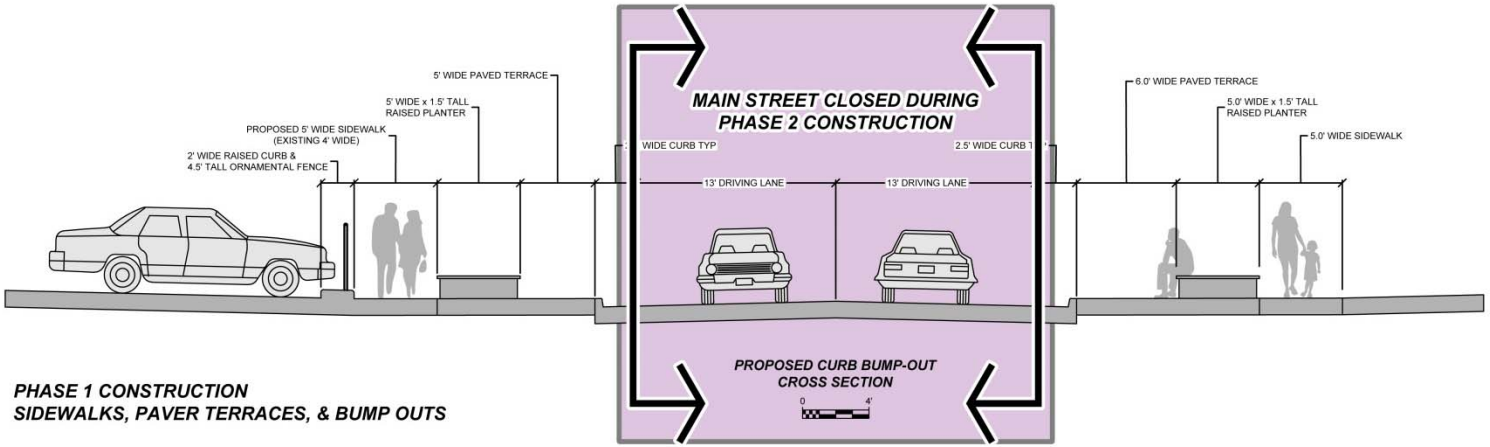

Questions?

Theran Jacobson, PE
Public Works Director
City of Verona
410 Investment Court
Verona, WI 53593
(608) 845-6695
theran.jacobson@ci.verona.wi.us

Matt Saltzberry, PLA
Landscape Architect
D'Onofrio Kottke and Associates, Inc.
7530 Westward Way
Madison, WI 53717
(608) 833-7530
msaltzberry@donofrio.cc

verona

D'ONOFRIO KOTTKE AND ASSOCIATES, INC.