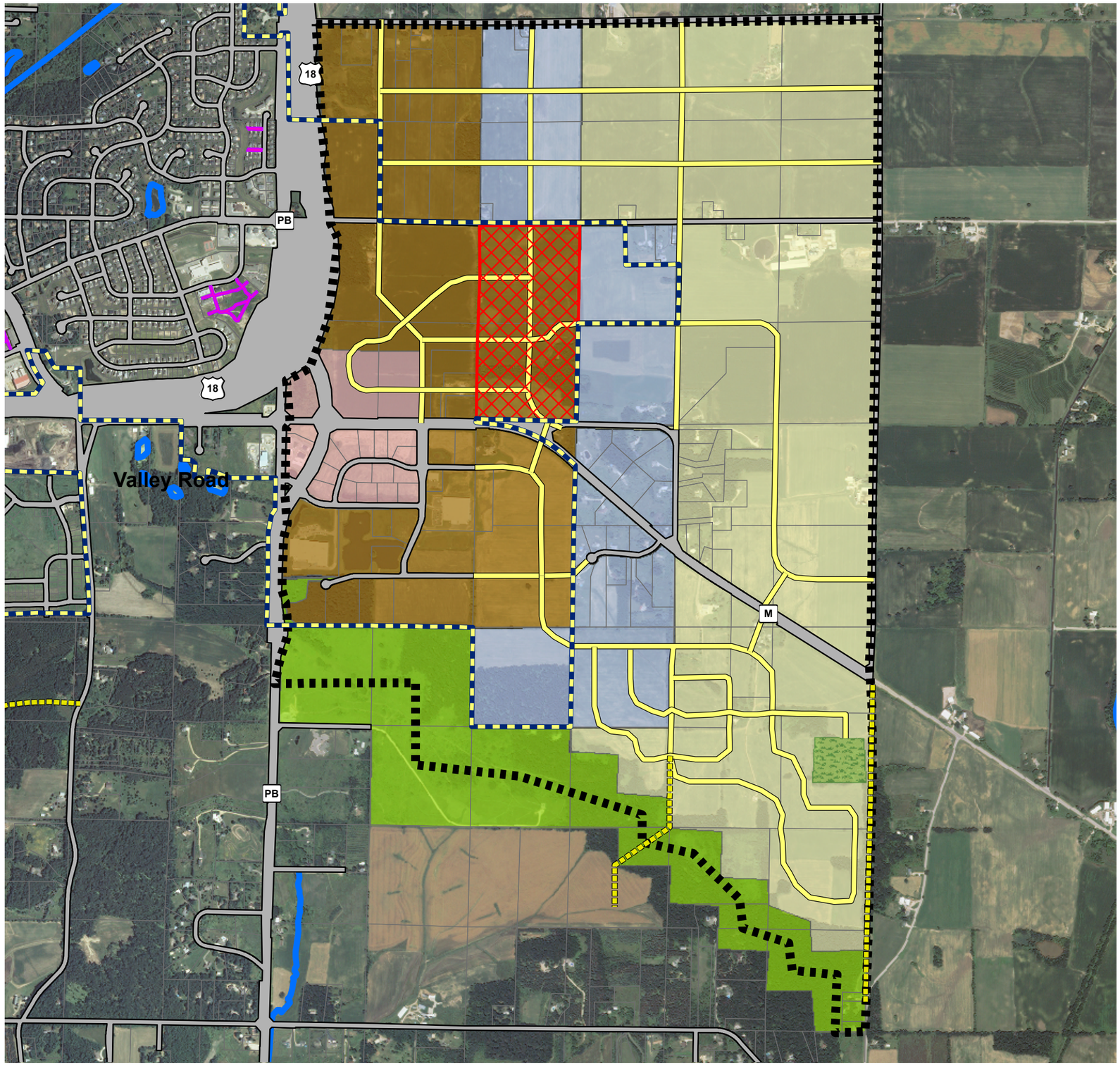

City of Verona Southeast Neighborhood Plan

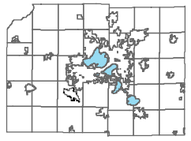

Map 2
Planned Land Uses and Street Plan

Legend

- Verona City Limits-2010
- Southeast Neighborhood
- Proposed 2009 USA Addition
- Existing Streets
- Proposed Local Streets
- Possible Street
- Residential
- Transition
- Non-Residential
- Commercial
- Planned Parks
- Preservation

December 23rd, 2009

0 0.5 1
Miles

E

Source Info:
City of Verona
Dane County Land Information Office
Dane County Planning and Development
Capital Area Regional Planning Commission

This map was prepared by the City of Verona in conjuction with the Dane County Land Information Office, Dane County Planning and Development, and the Capital Area Regional Planning Commision.