2016 VERONA STREET REHABILITATION PROJECT

CITY OF VERONA

DANE COUNTY

January 2016

EXISTING FEATURES LEGEND

- PROPERTY LINE / RIGHT-OF-WAY
- RIP RAP
- INDEX CONTOUR
- INTERMEDIATE CONTOUR
- TREE / BRUSH LINE
- BUILDING BOUNDARY
- CURB AND GUTTER
- EDGE OF ASPHALT
- CONCRETE JOINTS
- DRIVE LANE BOUNDARY / CENTERLINE
- EDGE OF DRIVEWAY
- CONCRETE EDGE
- EDGE OF GRAVEL
- EDGE SIDEWALK
- UNDERGROUND CONDUIT
- UNDERGROUND ELECTRIC
- UNDERGROUND TELEPHONE
- UNDERGROUND GAS
- UNDERGROUND FIBER OPTIC
- UNDERGROUND CABLE TELEVISION
- OVERHEAD UTILITIES
- OVERHEAD GUY WIRE
- STORM SEWER AND MANHOLE
- STORM SEWER AND CATCH BASIN
- SANITARY SEWER AND MANHOLE, ≤ 36INCH DIAMETER
- SANITARY SEWER AND MANHOLE, > 36INCH DIAMETER
- WATER MAIN AND VALVE
- HYDRANT LEAD, HYDRANT, AND VALVE

PROPOSED FEATURES LEGEND

- ALIGNMENT CENTERLINE
- CURB AND GUTTER REPLACEMENT
- STORM SEWER AND MANHOLE
- STORM SEWER AND CATCH BASIN

UTILITY CONTACTS:

CITY OF VERONA
ATTN: RON RIEDER, DPW
(WATER MAIN, SAN & STORM SEWERS)
410 INVESTMENT COURT
VERONA, WI 53593
608-845-6801
608-438-3032 (CELL)

ALLIANT ENERGY (WP&L)
ATTN: JEFF NELSON
(ELECTRIC)
2147 CTH PB
VERONA, WI 53593
608-845-1148

TDS TELECOM
ATTN: JERRY MYERS
(TELEPHONE)
525 JUNCTION ROAD
MADISON, WI 53717
608-664-4404

CHARTER COMMUNICATIONS
ATTN: MARK GAUGER
(CABLE TELEVISION)
2701 DANIELS STREET
MADISON, WI 53718
608-274-3822 EXT. 6651
608-575-6415 (CELL)

MADISON GAS AND ELECTRIC
ATTN: SHAWN ENDRES
(GAS)
133 BLAIR STREET
MADISON, WI 53701
608-252-7224
608-217-2280 (CELL)

PREPARED FOR

CITY OF
VERONA
111 LINCOLN STREET
VERONA, WI 53593
608-845-6495 tel
www.ci.verona.wi.us

INDEX OF DRAWINGS

DRAWING NO.	ITEM DESCRIPTION
1	TITLE SHEET
2	PROJECT LOCATION MAP
3-10	AERIAL DRAWINGS
11	EROSION CONTROL DETAILS
12	CONSTRUCTION DETAILS

ABBREVIATIONS

NO	NUMBER
DIA	DIAMETER
BM	BENCH MARK
BOG	BACK OF GUTTER
C-C	CENTER TO CENTER
CONC	CONCRETE
COND	CONDUIT
CP	CONTROL POINT
DEG	DEGREE
DEF	DEFLECTION
DIA	DIAMETER
DI	DUCTILE IRON
EB	EAST BOUND
ELEC	ELECTRIC
EX	EXISTING
HORIZ	HORIZONTAL
ID	INSIDE DIAMETER
I.E.	INVERT ELEVATION
MH	MANHOLE
MGE	MADISON GAS AND ELECTRIC
NB	NORTH BOUND
NE	NORTHEAST
NO.	NUMBER
NW	NORTHWEST
PP	PLAN AND PROFILE
PVC	POLYVINYL CHLORIDE PIPE
RCP	REINFORCED CONCRETE PIPE
R/W	RIGHT OF WAY
SAN	SANITARY SEWER
SB	SOUTH BOUND
SPK	SPIKE
SDD	STANDARD DETAIL DRAWINGS
SS	STORM SEWER
SST	STAINLESS STEEL
STA	STATION
TC	TOP OF CURB
TLE	TEMPORARY LIMITED EASEMENT
TEMP	TEMPORARY
ULO	UTILITY LOCATION ORDER
UG	UNDERGROUND
VERT	VERTICAL
WDNR	WISCONSIN DEPARTMENT OF NATURAL RESOURCES
WISDOT	WISCONSIN DEPARTMENT OF TRANSPORTATION
WM	WATER MAIN
WB	WEST BOUND

SYMBOLS

- BENCH MARK
- CONTROL POINT
- EXISTING CURB STORM INLET
- EXISTING STORM INLET
- APPROXIMATE SOIL BORING LOCATION AND NUMBER
- SHRUB
- TREE DECIDIOUS
- TREE CONIFEROUS
- 1" IRON PIPE
- PROPERTY IRON
- LIGHT POLE
- POLE, ELECTRIC
- POLE, ELECTRIC, WITH LIGHT
- POLE, ELECTRIC TRANSMISSION
- END GUY WIRE
- PULL BOX, ELECTRIC
- ELECTRIC PEDESTAL
- ELECTRICAL METER
- TRAFFIC SIGNAL
- TRAFFIC SIGNAL, WITH ARM
- TRAFFIC SIGNAL CONTROL BOX
- PULL BOX, TRAFFIC SIGNAL, 12"
- PULL BOX, TRAFFIC SIGNAL, 24"
- UTILITY MANHOLE
- UTILITY MARKER
- TELEPHONE PEDESTAL
- SPRINKLER HEAD
- DRAIN TILE, DAYLIGHT POINT
- SIGN
- FLAG POLE
- POST DELINEATOR

WISCONSIN
JEFFREY T.
MONTPAS
E-39201
BARABOO
WI
PROFESSIONAL ENGINEER

1/25/16

PREPARED BY

AECOM
AECOM
1350 DEMING WAY SUITE 100
MIDDLETON, WI 53562
608-836-9800 tel 608-836-9767 fax
www.aecom.com

CITY OF VERONA
2016 STREET REHABILITATION

DANE COUNTY, WI

AECOM

60185102.37

ANSI D 22" x 34"
Approved: REG
Checked: REG
Designer: TPJ
Project Management Initials:
Last saved by: MONTPASJ
Last Plotted: 2016-01-19
Filename: L:\WORK\PROJECTS\60153687\CADD\2016 STREET REHABISHEETS\C-0_STREETS_COVER.DWG

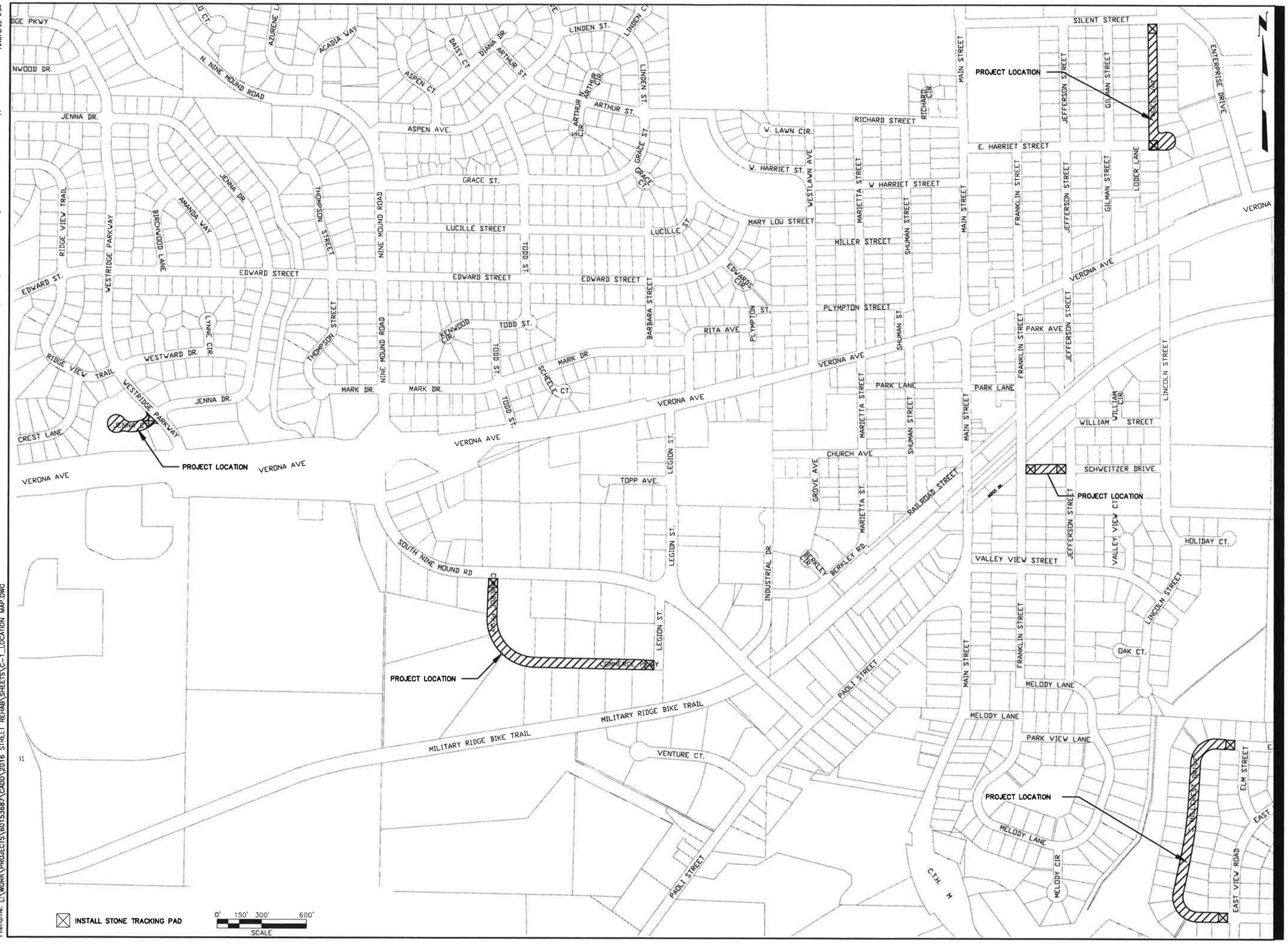

Project Management Initials: Designer: TPJ Checked: REG Approved: REG ANSI D 22" x 34"

Plotted By: Montposj
Plot File Date Created: Jan/19/2016 10:47 AM
Layout-Sheet Name: 22X34
Filename: L:\WORK\PROJECTS\60153687\CADD\2016 STREET REHAB\SHEETS\C-1_LOCATION MAP.DWG

AECOM

PROJECT

2016 STREET REHABILITATION
VERONA, WISCONSIN

CLIENT

CITY OF VERONA
111 LINCOLN STREET
VERONA, WISCONSIN 53593
608-845-6495 tel
www.ci.verona.wi.us

CONSULTANT

AECOM
1350 DEMING WAY SUITE 100
MIDDLETON, WI 53562
608-836-9800 tel
608-836-9767 fax
www.aecom.com

SUB-CONSULTANTS

REGISTRATION

ISSUE/REVISION

I/R	DATE	DESCRIPTION

KEY PLAN

PROJECT NUMBER

60185102.37

SHEET TITLE

LOCATION MAP

SHEET NUMBER

C-1

2016 Verona Street Rehabilatation

Commerce Dr.

DISCLAIMER: The City of Verona does not guarantee the accuracy of the material contained here in and is not responsible for any misuse or misrepresentation of this information or its derivatives.

SCALE: 1" = 58 '

City of Verona
111 Lincoln St
Verona, WI 53593
(608) 845 - 6495

Print Date: 12/15/2015

2016 Verona Street Rehabilitation

Commerce Dr.

DISCLAIMER: The City of Verona does not guarantee the accuracy of the material contained here in and is not responsible for any misuse or misrepresentation of this information or its derivatives.

SCALE: 1" = 58 '

City of Verona
111 Lincoln St
Verona, WI 53593
(608) 845 - 6495

Print Date: 12/15/2015

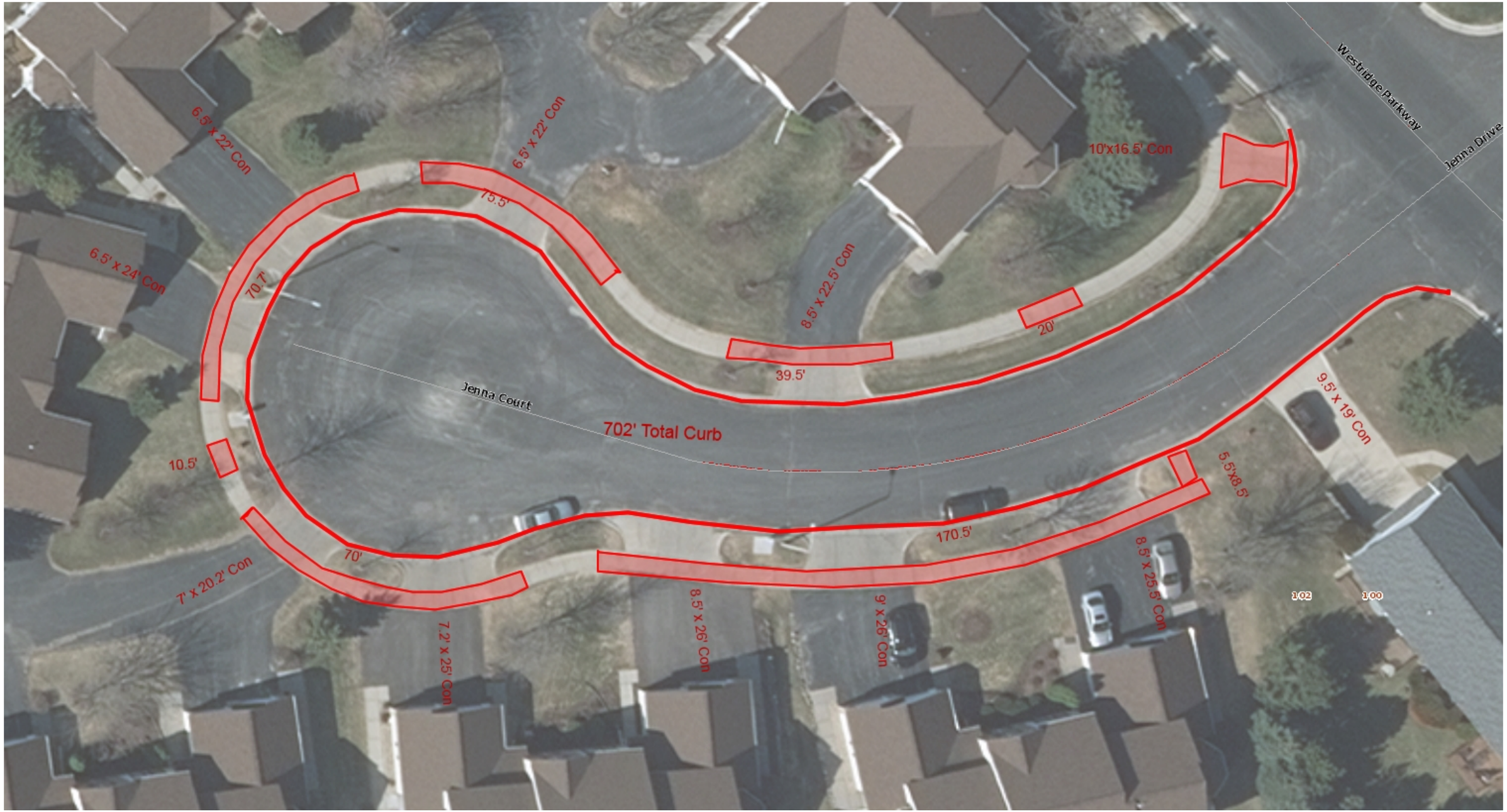

2016 Verona Street Rehabilatation

Jenna Ct.

DISCLAIMER: The City of Verona does not guarantee the accuracy of the material contained here in and is not responsible for any misuse or misrepresentation of this information or its derivatives.

SCALE: 1" = 25 '

City of Verona
111 Lincoln St
Verona, WI 53593
(608) 845 - 6495

Print Date: 12/15/2015

2016 Verona Street Rehabilitation

Noel Way

DISCLAIMER: The City of Verona does not guarantee the accuracy of the material contained here in and is not responsible for any misuse or misrepresentation of this information or its derivatives.

SCALE: 1" = 54 '

City of Verona
111 Lincoln St
Verona, WI 53593
(608) 845 - 6495

Print Date: 12/15/2015

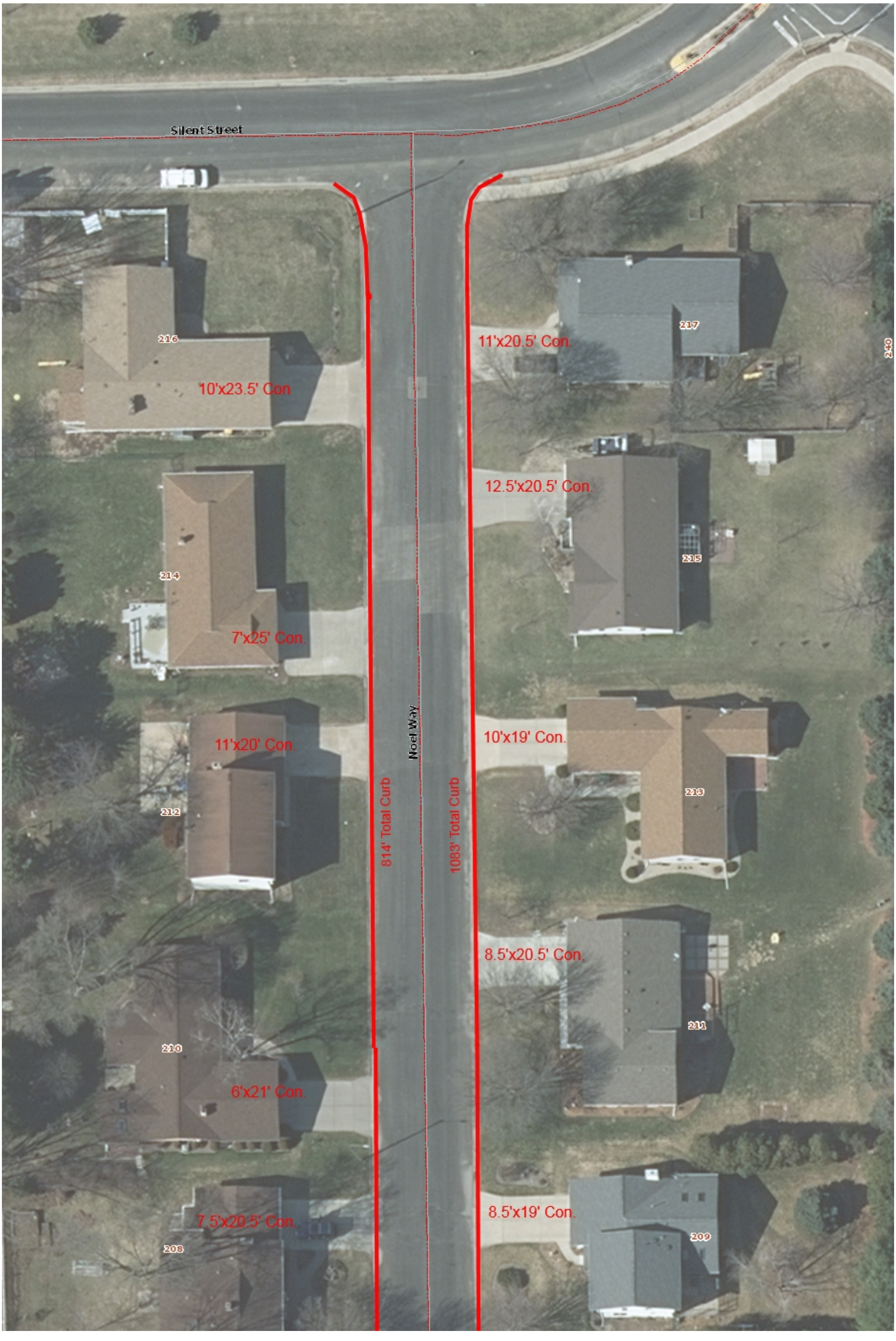

2016 Verona Street Rehabilitation

Noel Way

DISCLAIMER: The City of Verona does not guarantee the accuracy of the material contained here in and is not responsible for any misuse or misrepresentation of this information or its derivatives.

SCALE: 1" = 33 '

City of Verona
111 Lincoln St
Verona, WI 53593
(608) 845 - 6495

Print Date: 12/15/2015

2016 Verona Street Rehabilitation

S. Hillcrest Dr.

DISCLAIMER: The City of Verona does not guarantee the accuracy of the material contained here in and is not responsible for any misuse or misrepresentation of this information or its derivatives.

SCALE: 1" = 50 '

City of Verona
111 Lincoln St
Verona, WI 53593
(608) 845 - 6495

Print Date: 12/15/2015

2016 Verona Street Rehabilitation

S. Hillcrest Dr.

DISCLAIMER: The City of Verona does not guarantee the accuracy of the material contained here in and is not responsible for any misuse or misrepresentation of this information or its derivatives.

SCALE: 1" = 50 '

City of Verona
111 Lincoln St
Verona, WI 53593
(608) 845 - 6495

Print Date: 12/15/2015

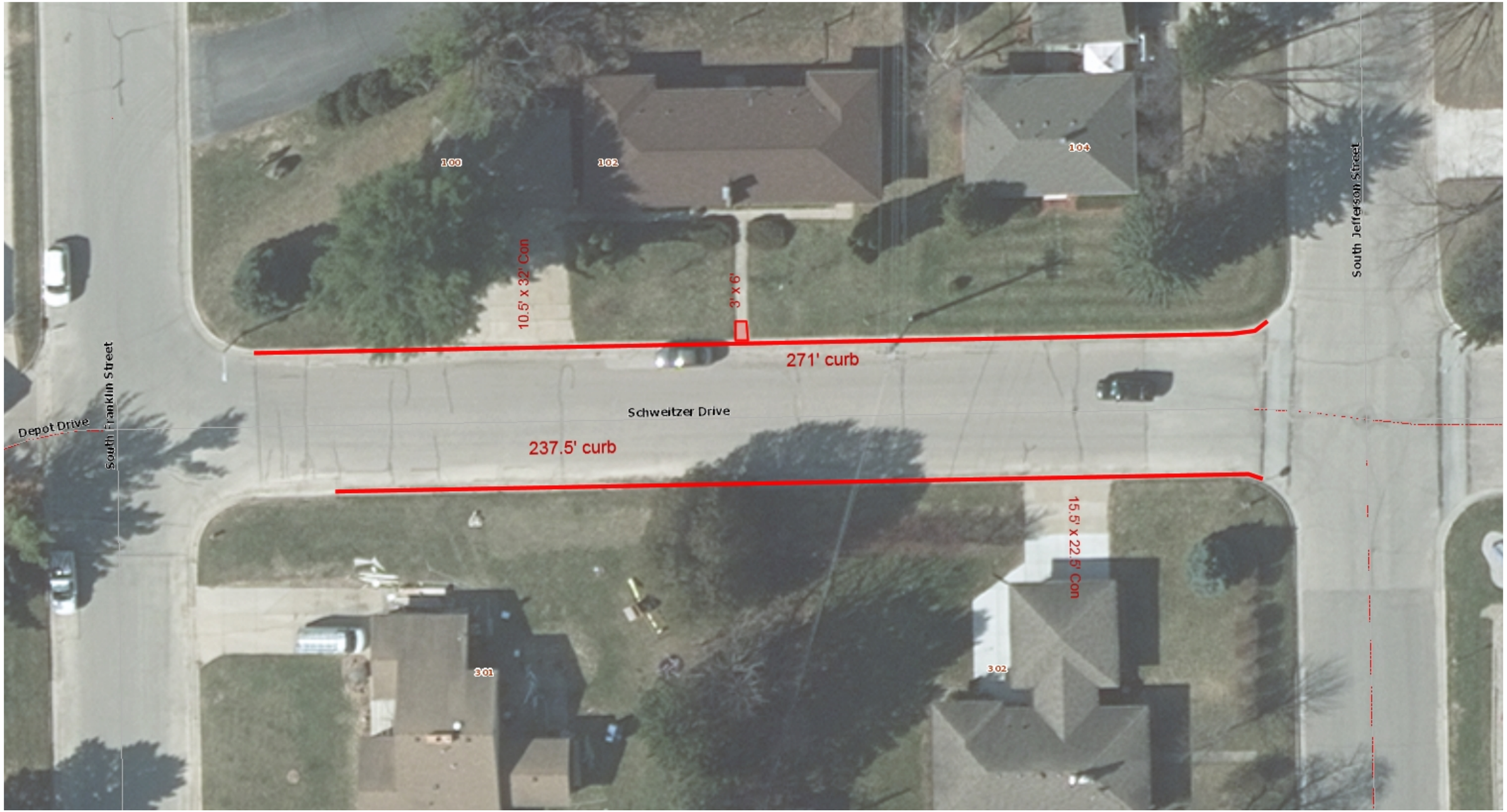

2016 Verona Street Rehabilatation

Schweitzer Dr.

DISCLAIMER: The City of Verona does not guarantee the accuracy of the material contained here in and is not responsible for any misuse or misrepresentation of this information or its derivatives.

SCALE: 1" = 25 '

City of Verona
111 Lincoln St
Verona, WI 53593
(608) 845 - 6495

Print Date: 12/15/2015