PLAN		BY	DATE
	SURVEYED	W.L. Severson	5/64
	PLOTTED	W.J. Satterlee	5/64
NOTE BOOK	ALIGNMENT CHECKED		
	GRADES CHECKED		
NO.	BLUE TOP MAP REVISED		

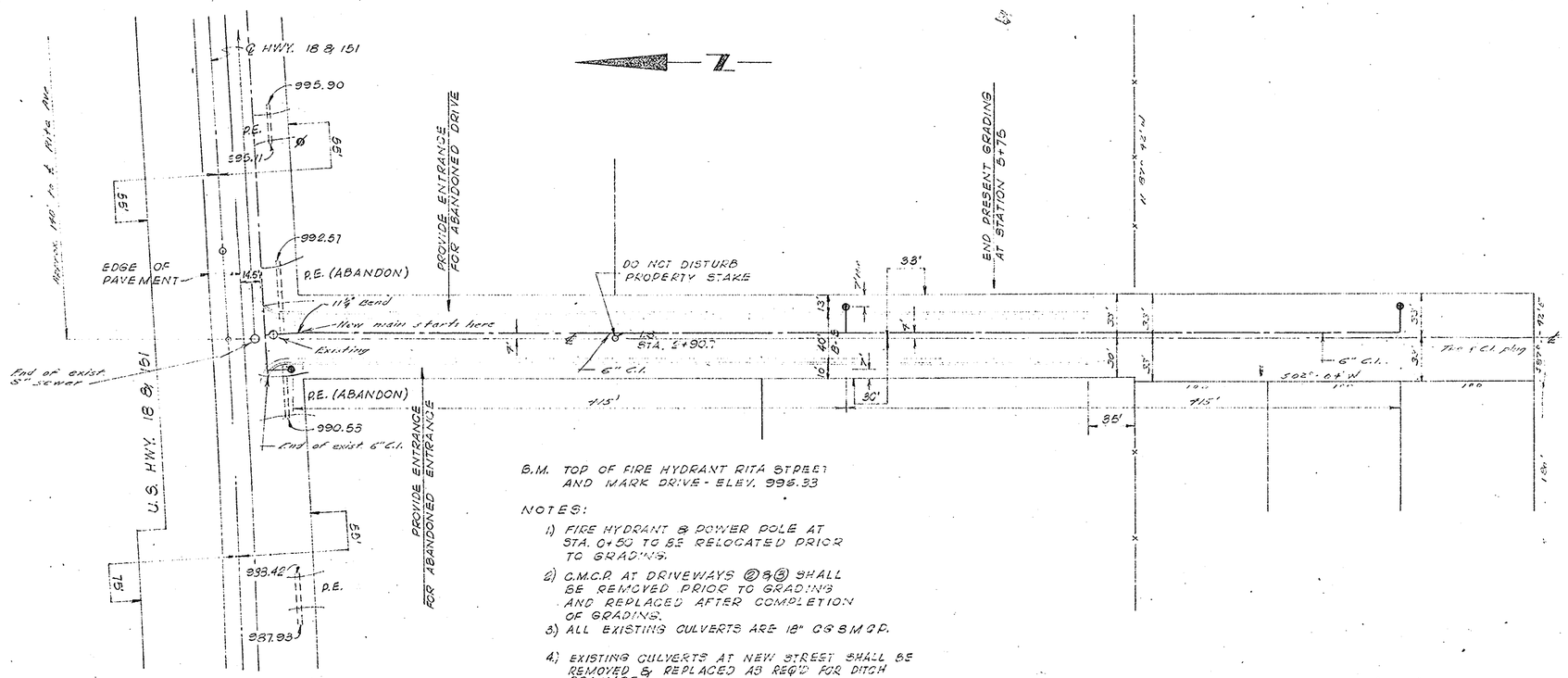

B.M. TOP OF FIRE HYDRANT RITA STREET AND MARK DRIVE - ELEV. 996.33

NOTES:

1) FIRE HYDRANT & POWER POLE AT STA. 0+50 TO BE RELOCATED PRIOR TO GRADING.
2) C.M.C.P. AT DRIVEWAYS ② & ③ SHALL BE REMOVED PRIOR TO GRADING AND REPLACED AFTER COMPLETION OF GRADING.
3) ALL EXISTING CULVERTS ARE 18" C.G.S.M.C.P.
4) EXISTING CULVERTS AT NEW STREET SHALL BE REMOVED & REPLACED AS REQ'D FOR DITCH DRAINAGE.

6" C.I. Water Main
Fire Hydrant & Aux. Valve
Valve in M.H.

PROFILE		BY	DATE
	SURVEYED	W.L. Severson	5/64
	PLOTTED	W.J. Satterlee	5/64
NOTE BOOK	GRADES CHECKED		
	BLUE TOP MAP REVISED		
NO.	STRUCTURE NOTATIONS CH'KD.		

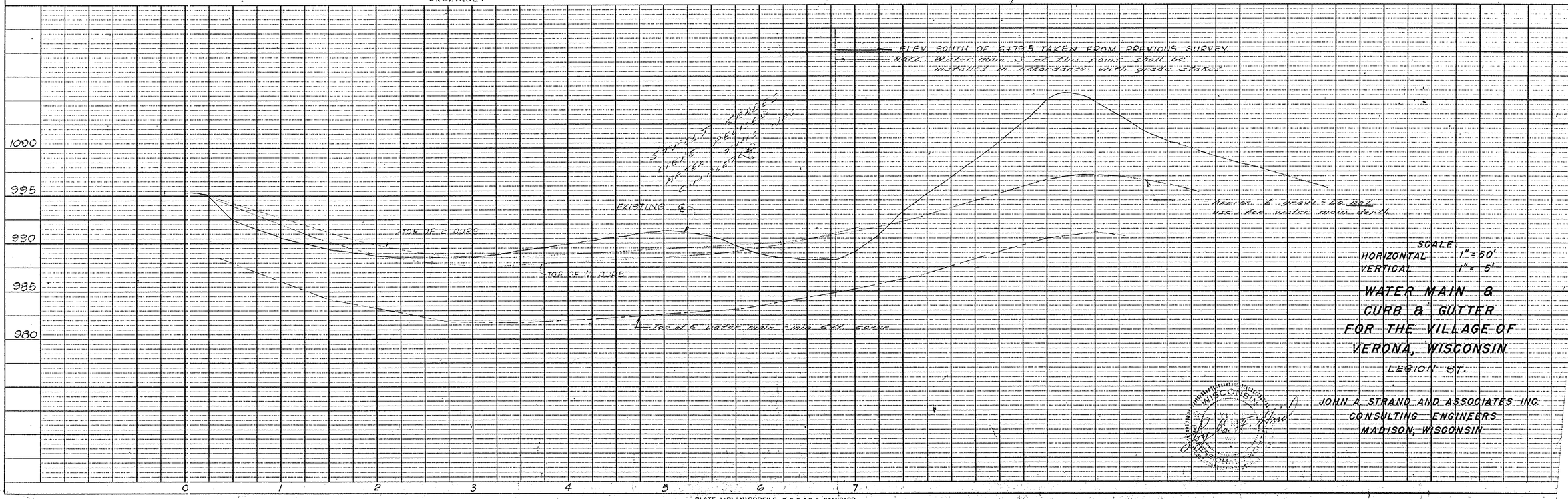

SCALE
HORIZONTAL 1" = 50'
VERTICAL 1" = 5'

WATER MAIN & CURB & GUTTER FOR THE VILLAGE OF VERONA, WISCONSIN

LEGION ST.

WISCONSIN

JOHN A. STRAND AND ASSOCIATES INC.
CONSULTING ENGINEERS
MADISON, WISCONSIN

PLATE 1-PLAN-PROFILE U.P.R.&R.E. STANDARD
100% AGEPROOF VELLUM—MADE AND PRINTED IN U.S.A.
EUGENE DIETZGEN CO.

10-26 73

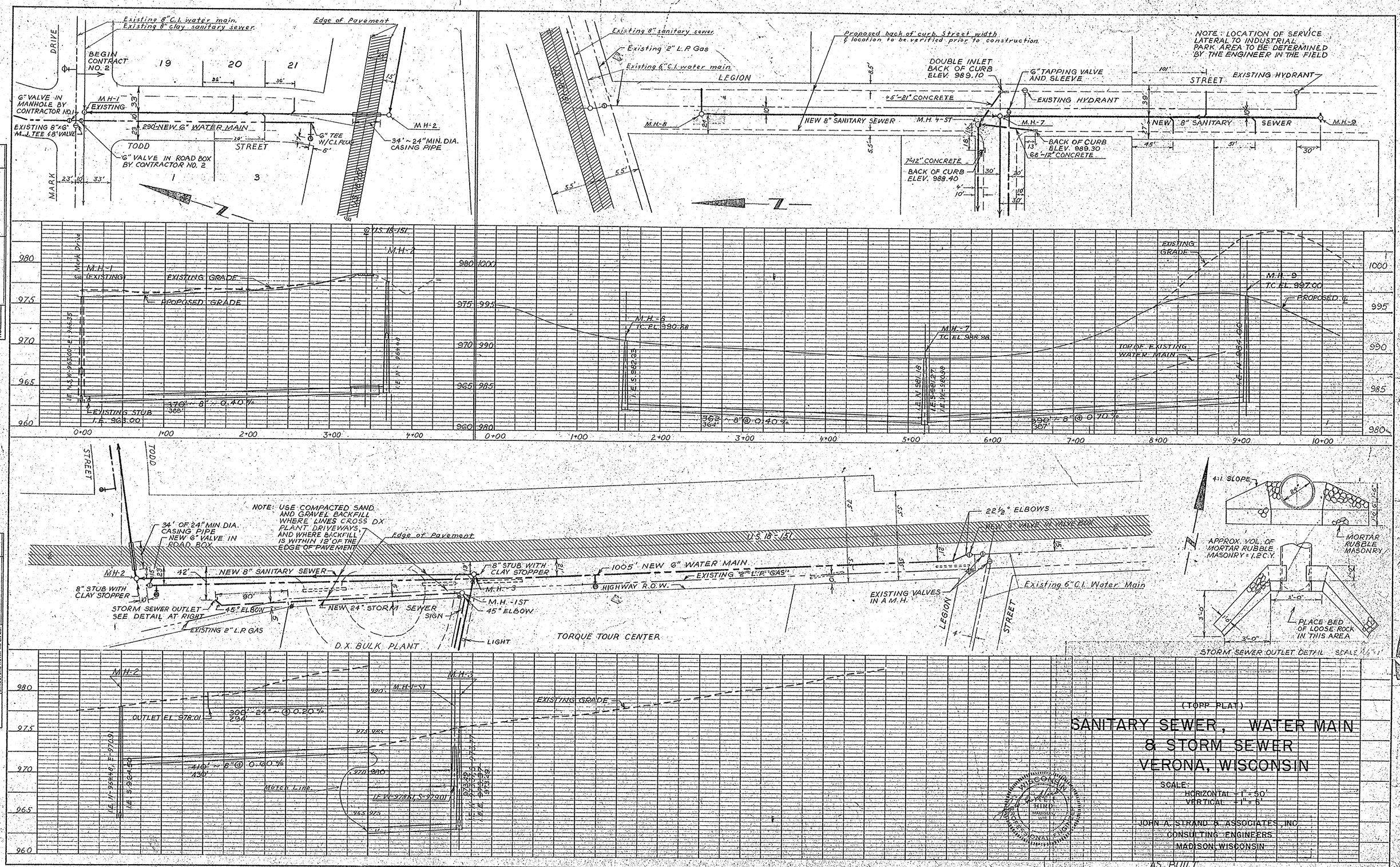

BRUNING NO. 42-122

PLATE 2—PLAN—PROFILE O. P. R. A. W. E.
MADE AND PRINTED IN U.S.A.
CHARLES BRUNING COMPANY

73-94 10-27

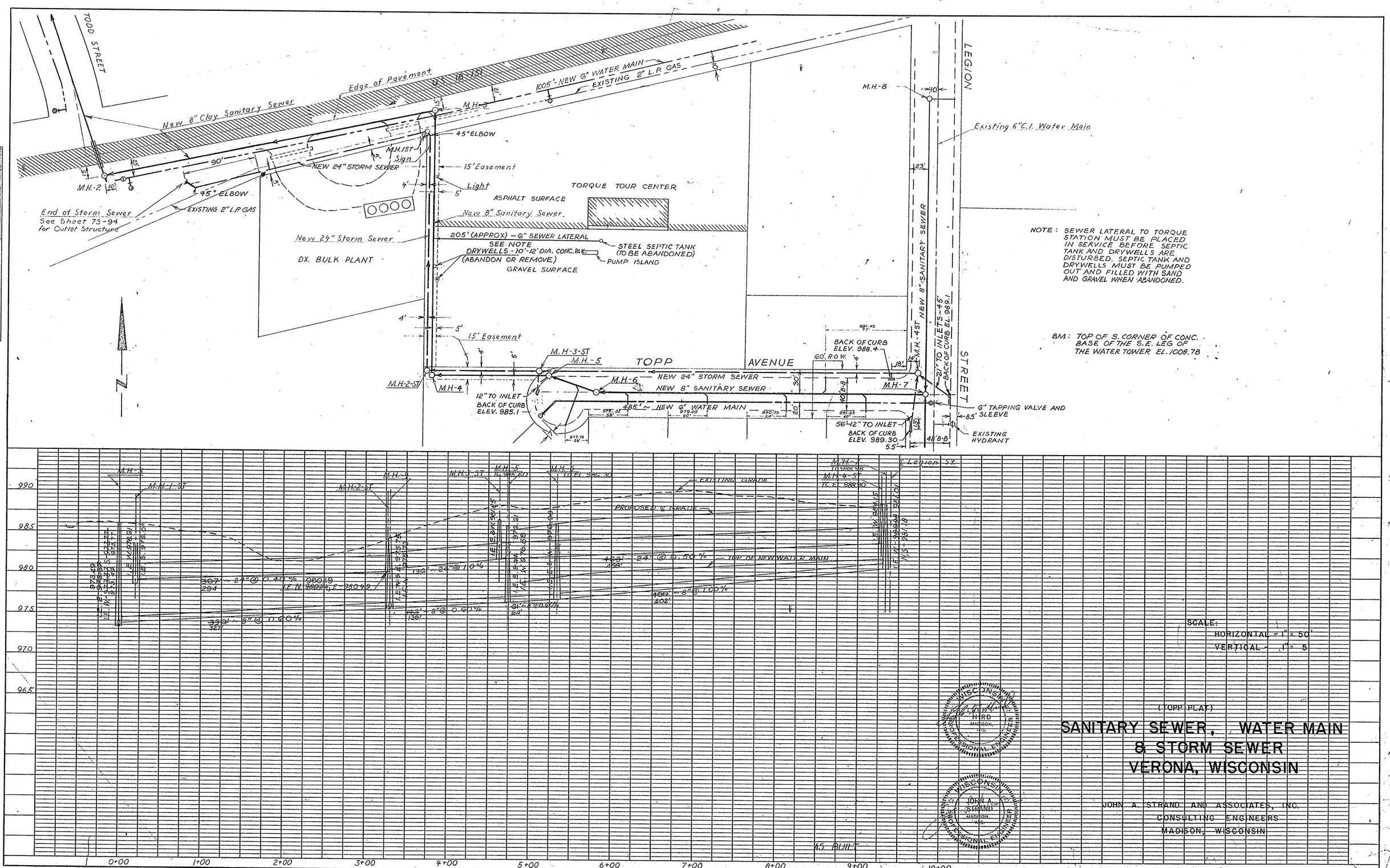

(TOPP PLAT)

SANITARY SEWER, WATER MAIN & STORM SEWER VERONA, WISCONSIN

JOHN A. STRAND AND ASSOCIATES, INC.
CONSULTING ENGINEERS
MADISON, WISCONSIN

K+E PLATE 1, PLAN-PROFILE KEUFFEL & ESSER CO.
48 7009 ALBANENE TRACING PAPER MADE IN U.S.A.

73-95 10-28

HWY 18 & 151

HALF MILE ROAD

D.X. BULK PLANT

SEPTIC TANKS

TORQUE TOURIST CENTER & PARKING AREA

TOPPS ST. (PROPOSED)

LEGION STREET

SCHOOL

POWER LINE

PARKING LOT

GROVE AVE.

MARIETTA ST.

BERKLEY ROAD

CIRCLE

BERKLEY

INDUSTRIAL PARK ROAD

CARMES CORP. WISE.

SOUTH NINE MOUND ROAD

WOODED AREA

WOODED AREA

HIGHWAY 69

STORM WATER INLET TO BE INSTALLED HERE IN THE FUTURE. FOR PRESENT HOLD GRADES HIGH TO ALLOW DRAINAGE ACROSS SOUTH NINE MOUND ROAD.

EXISTING CONTOURS
PROPOSED CONTOURS

Elevations shown + 900' = U.S.G.S. Elevation

N

NO.	DATE	BY	REVISION	PRINTED:
1	1969	D.C.L.	GRADES REVISED IN N.W. CORNER	
2	1972	G.W.H.	GRADES REVISED IN N.E. CORNER	

INDUSTRIAL PARK
VERONA - WISCONSIN

SCALE: 1" = 100'

DATE: AUGUST 1967

DES. BY D.R.
DWN. BY D.R.
CHK. BY
APP. BY J.A.S.

JOHN A. STRAND AND ASSOCIATES, INC.
CONSULTING ENGINEERS
MADISON, WISCONSIN

DRAWING NO. 73-101

10-29

SHEET 1 OF 1

K&E 10-7155 250 4-69

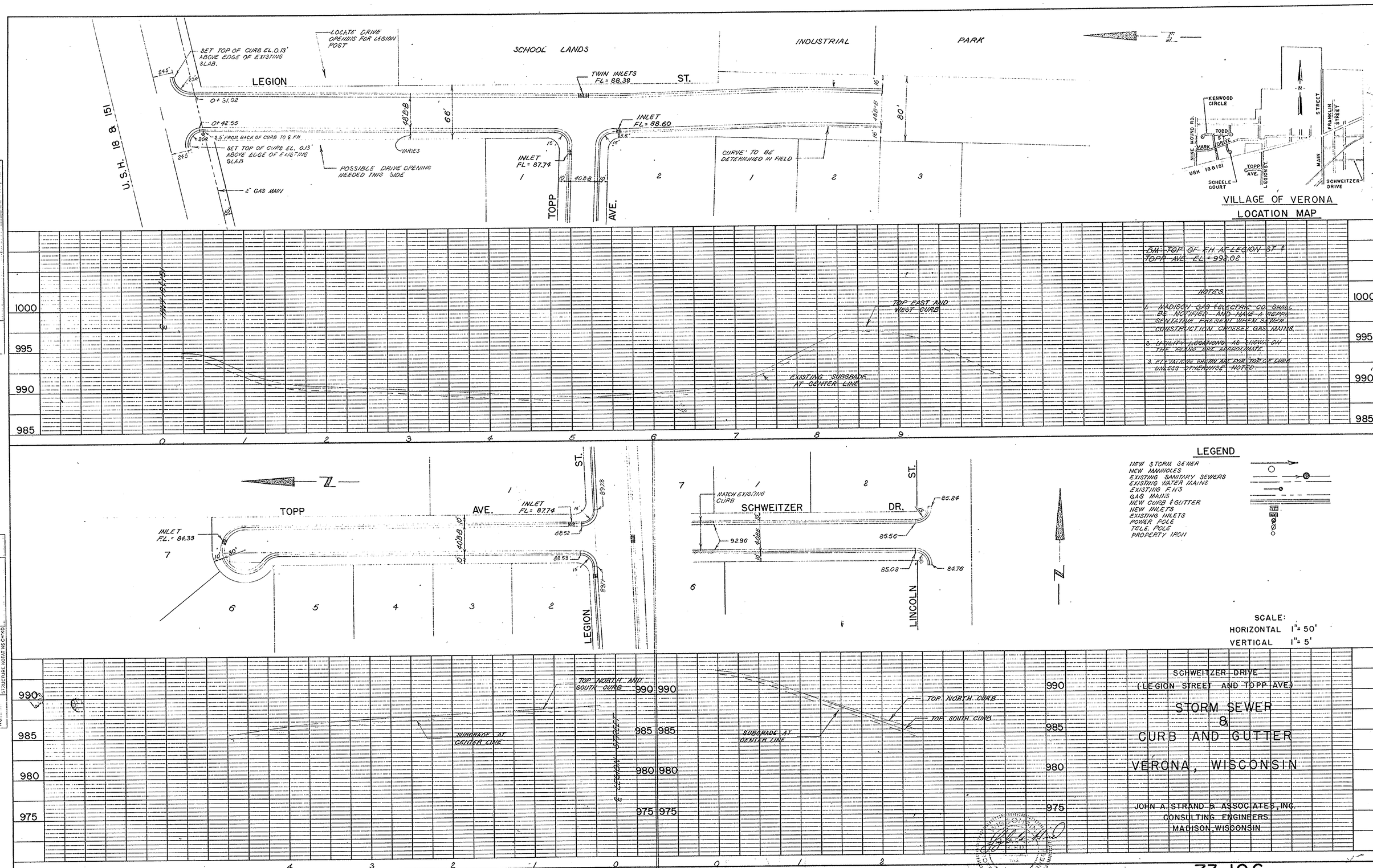

K+E PLATE 2, PLAN-PROFILE KEUFFEL & ESSER CO.

487032 ALBANENE® TRACING PAPER MADE IN U.S.A.

73-106

10-30

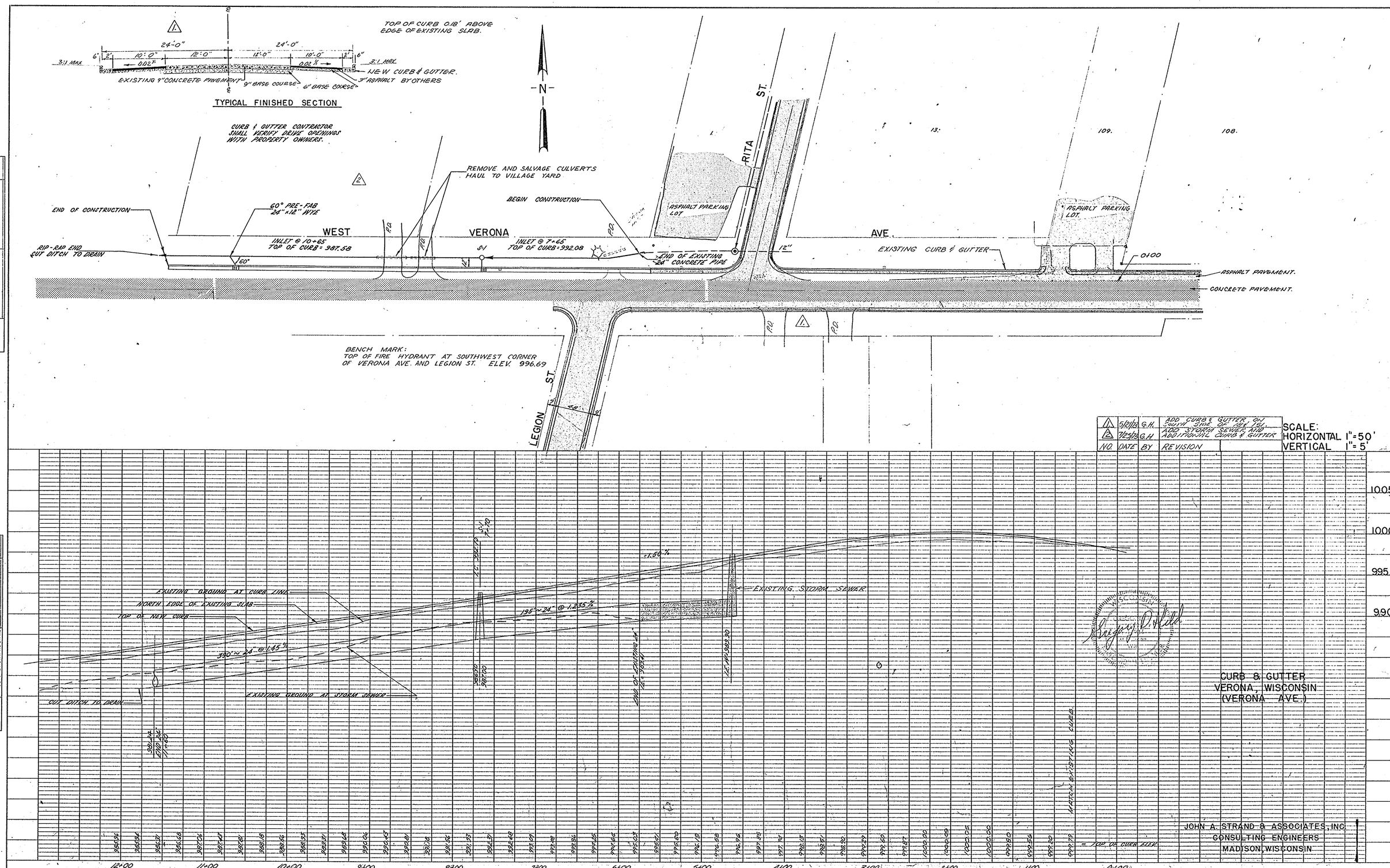

NO.	DATE	BY	REVISION
1	5/21/73	G.H.	ADD CURB & GUTTER ON SOUTH SIDE OF 18" ISL.
2	7/25/73	G.H.	ADD STORM SEWER AND ADDITIONAL CURB & GUTTER

PLAN — SURVEYED, PLOTTED, ALIGNMENT CHECKED, RT. OF WAY CHECKED — NOTE BOOK NO. — BY — DATE

PROFILE — SURVEYED, PLOTTED, GRADES CHECKED, B. M.'S NOTED, STRUCTURE NOTATIONS CH'KD — NOTE BOOK NO. — BY — DATE

K+E PLATE 1, PLAN-PROFILE KEUFFEL & ESSER CO. 48 7008 ALDANENE TRACING PAPER MADE IN U.S.A.

73-145 10-34

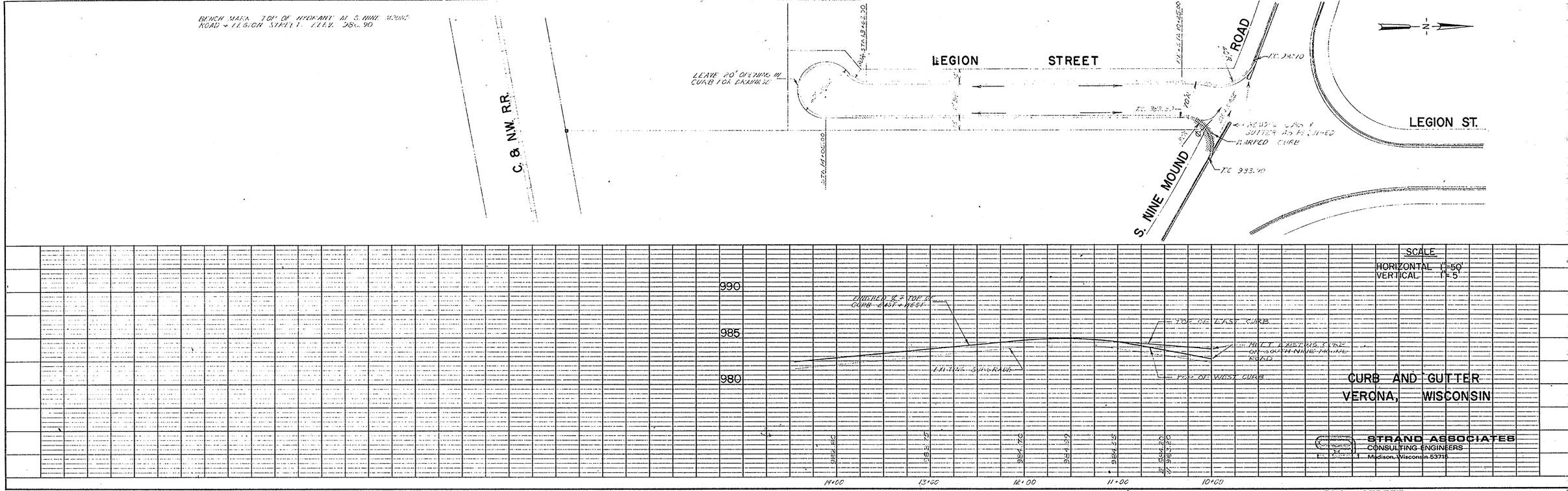

K+E PLATE 2, FLAT PLAN-PROFILE
KEUFFEL & ESSER CO.
48 7032 MADE IN U.S.A.

LEGION STREET
NINE MOUND ROAD

10-36

43-750-22