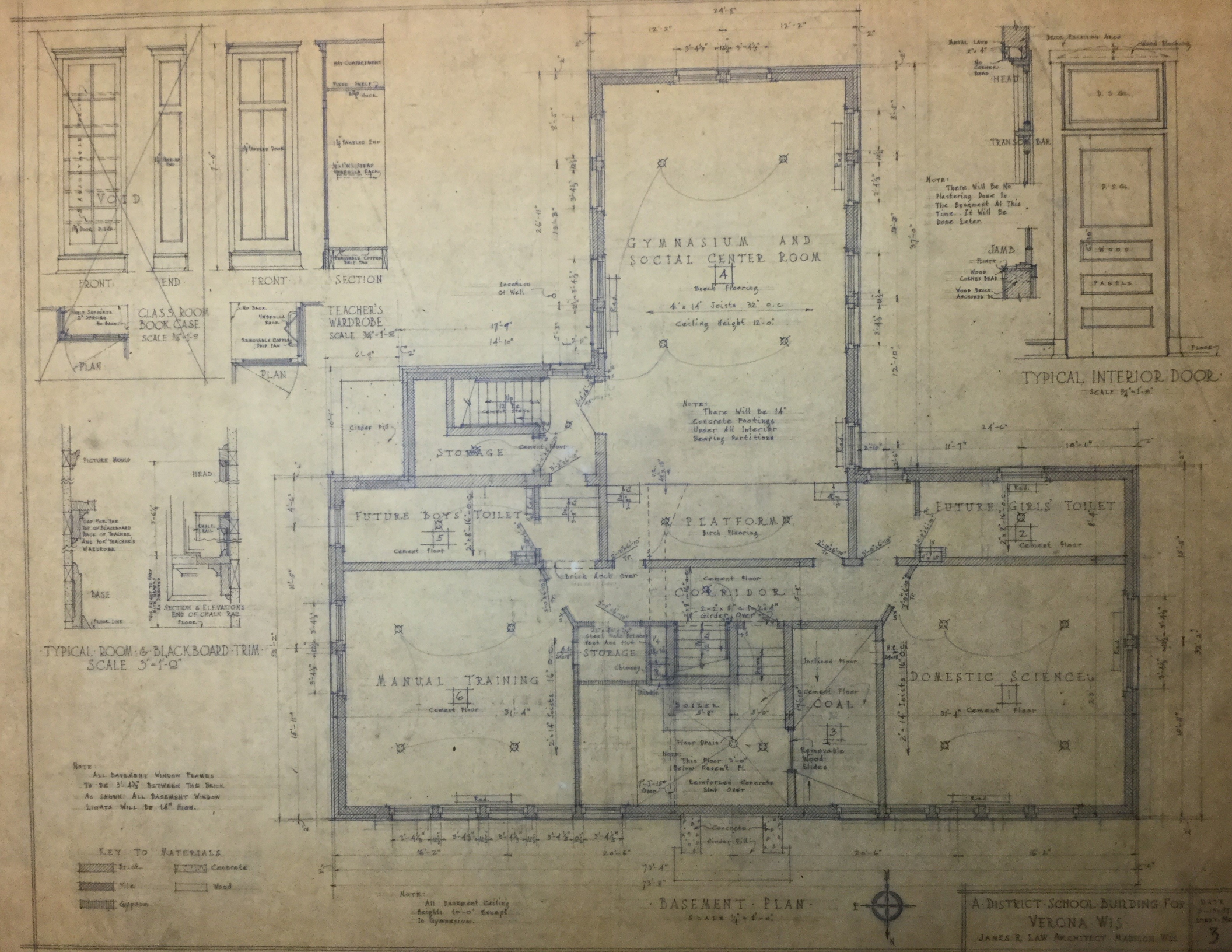
FRONT
END
FRONT
SECTION
CLASS ROOM BOOK CASE
SCALE 3/4"=1'-0"
PLAN
TEACHER'S WARDROBE
SCALE 3/4"=1'-0"
PLAN
TYPICAL INTERIOR DOOR
SCALE 3/4"=1'-0"
HEAD
TRANSOM BAR
JAMB
PANELS
TYPICAL ROOM & BLACKBOARD TRIM
SCALE 3"=1'-0"
PICTURE MOULD
BASE
FLOOR LINE
SECTION & ELEVATIONS END OF CHALK RAIL
GYMNASIUM AND SOCIAL CENTER ROOM
Beech Flooring
4"x 14" Joists 32" o.c.
Ceiling Height 12'-0"
Location of Well
STORAGE
Cinder Fill
Cement Floor
FUTURE BOYS' TOILET
Cement Floor
PLATFORM
Birch Flooring
FUTURE GIRLS' TOILET
Cement Floor
CORRIDOR
Cement Floor
Brick Arch Over
2-2"x 8" Girder Over
STORAGE
Chimney
MANUAL TRAINING
Cement Floor
BOILER
COAL
Inclined Floor
Cement Floor
Removable Wood Slides
Floor Drain
Reinforced Concrete Slab Over
DOMESTIC SCIENCE
Cement Floor
Concrete
Cinder Fill
NOTE: There Will Be 14" Concrete Footings Under All Interior Bearing Partitions
NOTE: There Will Be No Plastering Done In The Basement At This Time. It Will Be Done Later.
NOTE: All Basement Window Frames To Be 3'-4½" Between The Brick As Shown. All Basement Window Lights Will Be 14" High.
NOTE: All Basement Ceiling Heights 10'-0" Except In Gymnasium.
KEY TO MATERIALS
Brick
Concrete
Tile
Wood
Gypsum
BASEMENT PLAN
SCALE 1/4"=1'-0"
A DISTRICT SCHOOL BUILDING FOR VERONA WIS
JAMES R. LAW ARCHITECT MADISON WIS
3